

Setting up on Windows XP

Important note: Some locations provide wired (plugged in) broadband services only. Check online at prepay.2degreesbroadband.co.nz to see if your location offers a Wi-Fi connection for tablets and smartphones.

1. Getting started

Open the start menu and open **Control Panel**.

Click on **Switch to Classic View**.

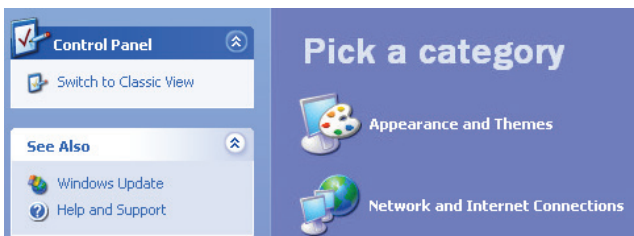

Double click on **Network Connections**.

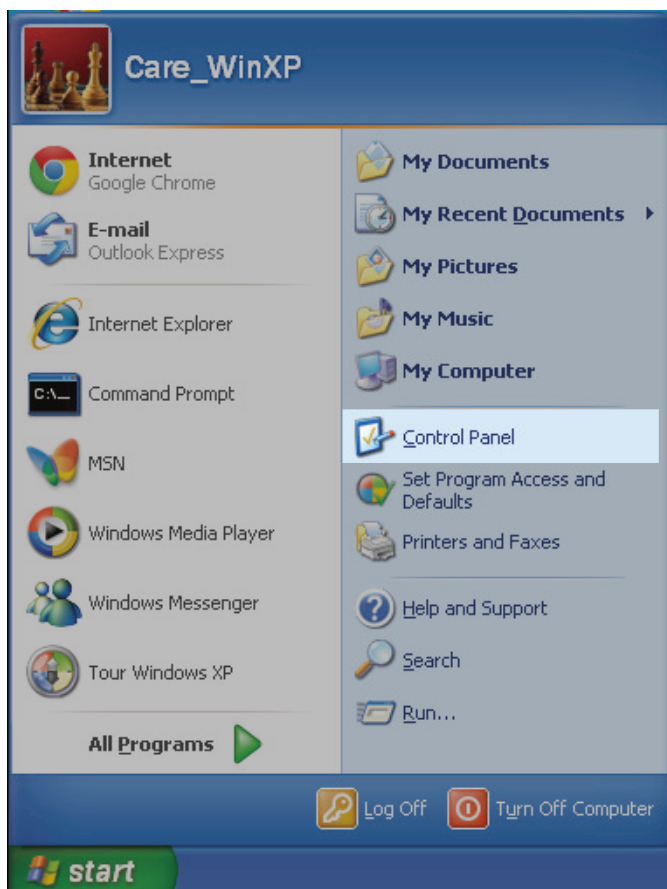

2. New connection

Select **Create a new connection** from the **Network Tasks** panel.

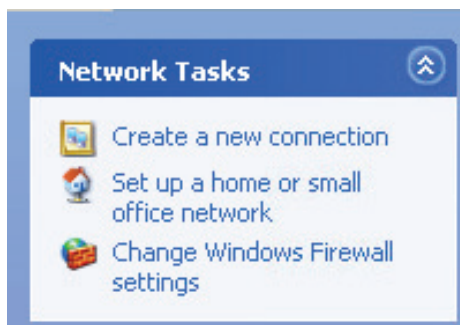

3. Connection wizard

In **New Connection Wizard** click on **Next**.

Setting up on Windows XP

Important note: Some locations provide wired (plugged in) broadband services only.

Check online at prepay.2degreesbroadband.co.nz to see if your location offers a Wi-Fi connection for tablets and smartphones.

4. What do you want to do?

Select **Connect to the Internet**.

Click **Next**.

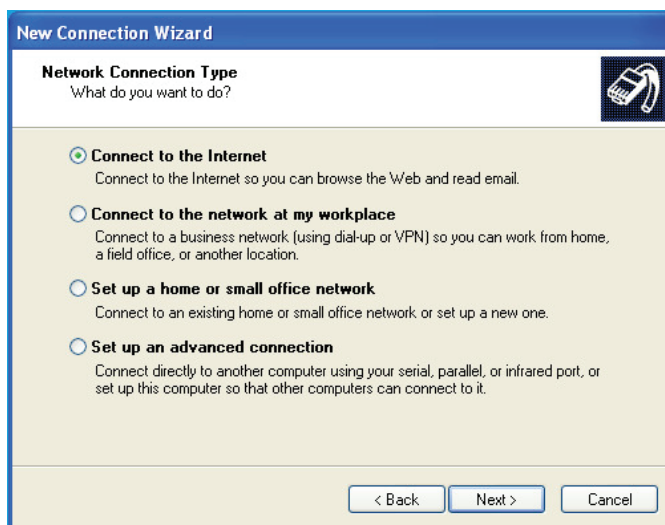

5. Connection type

Select **Set up my connection manually**.

Click **Next**.

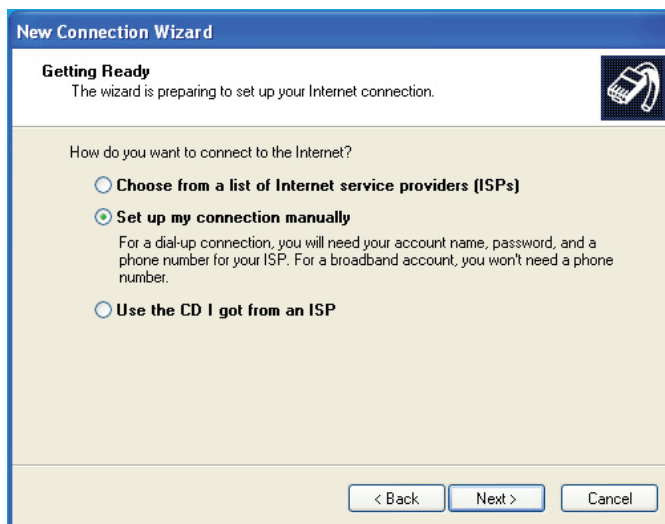

6. Connection type continued

Select **Connect using a broadband connection that requires a username and password**.

Click **Next**.

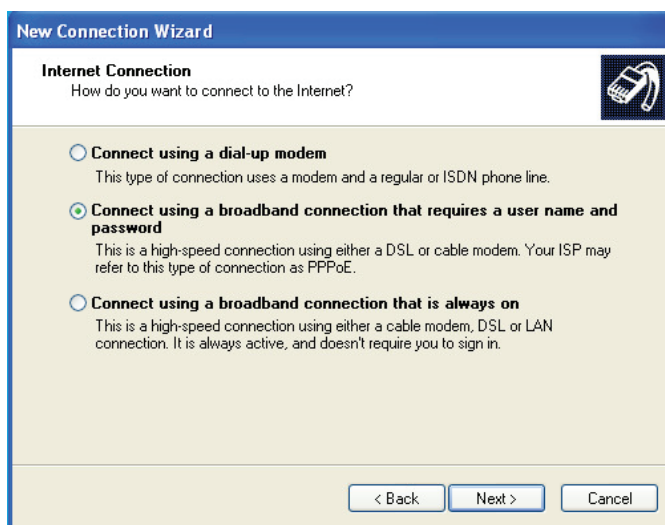

Setting up on Windows XP

Important note: Some locations provide wired (plugged in) broadband services only.

Check online at prepay.2degreesbroadband.co.nz to see if your location offers a Wi-Fi connection for tablets and smartphones.

7. Connection name

Enter a name for your connection (we recommend 2degrees Broadband). Click **Next**.

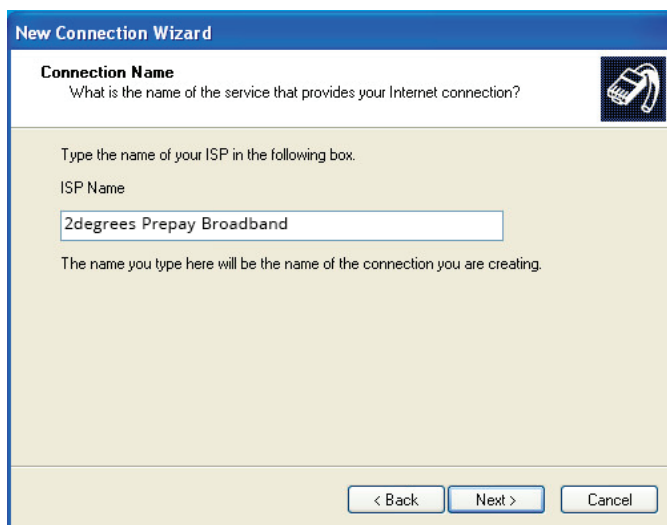

8. Enter your account information

Enter your username into the **User name:** field, and your password into the **Password:** field.

Remember to enter your username in the format abc123@prepay.snap.net.nz – the full username (including @prepay.snap.net.nz) is needed for the system to log you on.

Set the connection name to '2degrees Broadband' so that you can identify it later on. Click **Next**.

9. Finished

Add a tick to the checkbox to create a connection shortcut on your desktop for easy access in the future, and click **Finish**.

The connection is now setup, click **Connect** to establish the internet connection.

Completing the New Connection Wizard

You have successfully completed the steps needed to create the following connection:

2degrees Prepay Broadband

- Make this the default connection
- Share with all users of this computer
- Use the same user name & password for everyone

The connection will be saved in the Network Connections folder.

- Add a shortcut to this connection to my desktop

